"The South 40"
by JAMES A. SMITH
EXTENSION AGENT

Speaking of lawns now is a good time to remove excess thatch. There are several businesses in Appomattox with thatchers for rent.

* * *

If you suspect grub injury to turf grass now is a good time to apply chlordane. Jap beetles have laid their eggs; the larva has hatched and is very vulnerable to chlordane. The smaller the insect the easier it is to kill.

Chlordane can be applied as a 10% granular at the rate of 2.5 pounds per thousand square feet or as a spray. When using a 75% emulsifiable concentrate apply 4 fluid ounces per thousand square feet.

Spraying is usually cheaper but requires more time to apply.

It's easy to check for a grub infestation. Take a maddock and lift a section of turf. You can easily see the grubs.

One treatment of chlordane should last for 5 to 6 years.

* * *

A recent report indicates that the stable fly is capable of transmitting hog cholera virus for at least six hours, and probably up to 24 hours, after feeding on an infected animal.

Studies are underway to determine if the house fly and face fly are also involved in the transmission of hog cholera virus.

* * *

Eastern equine encephalomyelitis is a disease of horses. We now find that suckling pigs are susceptable to this disease. This brings up the possibility of other young animals being susceptable.

* * *

Relief from insect stings is easier than ever. A recent issue of the **Journal of the American Medical Association** recommends mixing ¼ teaspoon of meat tenderizer with a teaspoon or two of water and rubbing it into the skin around the bite.

Apparently the tenderizer breaks down the insect vernom, giving relief from the pain of most insect stings in seconds.

* * *

In a few weeks soybeans will be ready for harvest. If you're planning for beans in 1974 now will be a good time to begin lining up a good supply of Essex seed.

Essex is the new high-yielding bean developed in Virginia. it's higher in protein than other varieties, excellent standability, and has good seed quality.

This is the variety for 1974.

* * *

Several weeks ago we listed recommended wheat varieties but failed to include Coker 68-15.

* * *

Oak varieties for fall seeding are: Roanoke, Windsor, Norline, and Compact.

Windsor is a high yielding variety but may tend to winter kill on our heavier red soils.

* * *

No barley variety was without disease problems this year. For this reason if you are growing large acreage there should be at least two varieties planted.

For our area Rapidan, Barsoy, Hanover, Jefferson and Harrison are the choices. Barsoy has the advantage of maturing 6 to 14 days ahead of other varieties. This is extremely important if you are double cropping with corn or beans.

* * *

PRECIPITATION

Last Week	.05
Month of Aug.	8.10
Nor. for Aug.	3.12
This Month	1.05
This Year	35.27
Nor. for Year	28.19

ON TRANQUILIZERS

John R. Bartels Jr., acting administrator of the federal Drug Enforcement Administration said he will try to restrict the use of Librium and Valium the two powerful drugs which can be abused in the illicit market.

Barley Has High Lime Requirement

Barley is the one grain crop that has high lime requirement. Whereas most grains perform to a degree of satisfaction in situations with pH values between 5.5 and 6.0, barley growth is seriusly impaired by soil reaction within this range. To grow and develop properly and to produce high yields of grain, barley should be grown on soils limed to pH 6.2 to 6.6.

Barley is one of those crops quite sensitive to certain mineral elements and compounds that are soluble at low pH in the soil. Chief of these is aluminum, which is present in most soils and is rendered insoluble to slowly soluble in soils with pH values higher than 6.0. Another material that may also be toxic to barley, when planted on soils with low pH values, is manganese. This mineral also increases insolubility as pH is decreased.

The solution to the problem of acid soils on about ¾ of the soil areas used in production of barley is lime. This lime, where need for it is shown by soil test results, should be applied immediately and disked or plowed into the soil in the preparation processes for seeding barley. If soil samples have not been collected and tested, these should be completed immediately. The Virginia Tech Soil Testing Laboratory has the capacity to provide returns in from 2 to 4 days. Secure soil testing supplies from your unit Extension office and collect samples today. It's the sure way to be sure with barley. You may be glad that you sampled.

Fragile

A young woman was mailing the old family Bible to her brother in a distant city. The postal clerk examined the heavy package carefully and inquired whether it contained anything breakable.

"Nothing but the Ten Commandments," was her quick reply.

Stonewall

If a man die, shall he live again. Job 14:14.

Mrs. Elsie Caldwell accompanied Mr. and Mrs. I. B. Wheeler to the golden anniversary Saturday of Mr. and Mrs. Hubert Caldwell. What a grand time everyone had.

Mrs. Elsie Caldwell is spending a while with Mrs. J. F. Alvis in Lynchburg.

Mr. and Mrs. Eugene Carson spent Sunday with Mr. and Mrs. Gene Carson and daughter at Blacksburg.

Mrs. Eugene Carson went to the hospital each day last week to visit her sister. Glad to report she is improving.

Mrs. Fan Bracey of Norfolk is guest of her sister, Mrs. Nina Caldwell, this week.

Mr. Mark Elliott came home from the hospital Tuesday. He is doing fine after the operation.

Mr. and Mrs. I. B. Wheeler visited Mr. and Mrs. Harvey Thomas Saturday night.

Mr. and Mrs. Dale Campbell and Dana have their trailer home on ground on 667 Road. They will soon be moving from Lynchburg to live.

Mr. and Mrs. C. T. Roach spent Sunday with her father Mr. J. O. Davidson.

Mr. and Mrs. W. E. Bondurant Sr. had as their dinner guest Sunday, Mr. and Mrs. Tom Davidson and family and Mr. and Mrs. Claude Trent and girls.

Mr. and Mrs. Richard Krantz and girls were dinner guest of her mother Sunday.

Monday night Mr. and Mrs. I. B. Wheeler were supper guest of Mr. and Mrs. H. B. Jones. It was Kathy's birthday. Miss Carol Jones came down for ice cream. This fine young lady is wished many more birthdays.

Mrs. Nina Caldwell and Mrs. Fan Bracey spent Tuesday with Mrs. Bob Harris and Will at Pamplin.

Farm Bureau Beauty Contest Set For Oct. 13

Appomattox County Farm Bureau is sponsoring a Miss Appomattox County Farm Bureau Contest on October 13.

A contestant must be

A member of a producer-member family.

16-25 years of age by October 31.

Single-

The contest -

Each contestant must give a brief speech (1-3 minutes) on what I like About Farm Life.

Each contestant should be prepared for an interview with the panel of judges.

Attire will be street clothes

A runner-up will be chosen

Judging criteria-

25% on interview

25%on content and delivery of speech.

25% on general appearance

25% on poise.

Prizes-

The County is responsible for the queen's expenses at the State Convention.

State-

Miss Virginia Farm Bureau will receive an expense paid trip to the American Farm Bureau Convention.

National-

There is no National Contest. Miss Virginia Farm Bureau will receive recognition as Virginia'a State Queen.

If you are interested and can qualify, please, call 248-6508 - unless you already have been contacted.

A SURPLUS

The United States had a surplus in its balance of payments of $463 million in the second quarter of the year. The first surplus in payments transactions with other countries in 3½ years.

ROCKS

Sept. 3. It has been extremely hot here for a week. A nice shower came last night.

Mrs. W. T. Puckette of Bedford and daughter, Mrs. Aubrey Franklin and boys of Lynchburg spent awhile one afternoon recently with Mrs. R. E. Roach.

Sharon and Lynn Roach of Lovingston spent a few days last week with Rita Inge of Appomattox.

Melinda McIntosh spent Friday with Cheryl Sharp at Appomattox.

Joanne Elder and Evelyn Crain left Wednesday to enter Bluefield College at Bluefield, West Virginia. Best wishes go with them.

Barry Elder will enter Radford College today (Monday).

Congratulations to Mrs. Maude Ranson who celebrated her 94th birthday on August 16.

A very speedy recovery is wished Mrs. Alice Jackson who had surgery again Saturday at Virginia Baptist Hospital.

Mr. and Mrs. Melvin Garrett and Charles and Mr. and Mrs. Toby Inge left last Monday on a camping trip up near Rustburg. Quite a few joined them Friday night and the week end.

The Rocks Quartet furnished the special music Saturday night and Sunday Night.

The Dickerson Reunion was held down at Old Rocks Sunday. A goodly number were present.

Friends are sorry to hear Ella Grey Price entered Lynchburg General hospital again Sunday. A speedy recovery is wished her.

Mr. and Mrs. Orville Lily of Beckley, West Virginia were here for the Dickerson reunion on Sunday. They spent Sunday night and Labor Day with Mr. and Mrs. Hutson Dickerson of Brookneal.

Mr. and Mrs. R. E. Roach received notice Sunday that their son-in-law, Larry Williams of Waynesboro was rapidly improving.

Mr. and Mrs. Cornelious Cawthorne of New Jersey were visiting Mrs. Flora Dickerson and Christine on Labor Day.

Chestnut Grove

Dr. Nelson from the Foreign Mission Board Office in Richmond was the guest minister at the Chestnut Grove Baptist Church Sunday.

Frank Douglas Shepard and boys of Charlottesville spent Saturday with Mr. and Mrs. C. H. Morris.

Mr. and Mrs. T. C. Beasley of Roanoke spent the week end with Mr. and Mrs. Kemper Beasley, Sr. and Mr. and Mrs. Kelly Branch of Buckingham.

Sunday visitors of Mr. and Mrs. W. T.Cook were Mr. and Mrs. William L. Carter and Mike of Burkeville; Mr. and Mrs. Edward T. Cook, Kenneth and Randy of Prospect and T. C. Beasley of Roanoke.

Fitst Sgt. and Mrs. Harold Glover and family of Dover, Deleware spent the week end with Mrs. Lucy Glover. They were Saturday visitors of Mr. and Mrs. C. W. Morris.

Mr. and Mrs. C. H. Morris were Sunday afternoon visitors of Mr. and Mrs. Carl Glover at Hixburg.

Mr. and Mrs. Roger Morris and family spent the week end at Nags Head, North Carolina.

The Rev. and Mrs. Dott Bryan and Kyle of Glou... spent last week in the ho... Mr. and Mrs. Bob Bryan.

Transco Acqu... Two Reservoi...

Transcontinental Gas ... Line Corporation has acq... two reservoirs in the Wa... ton Field in St. Landry P... La., to provide a new st... field for the company.

The Cockfield "D" rese... in southeastern Louisian... be developed for storage, ... the reserves in the Coc... "B" reservoir will be pu... into "D" to provide a to... 25.2 billion cubic fee... base-gas inventory.

Additional base gas an... gas will be injected to cr... total inventory of 120 ... cubic feet, of which 60 ... cubic feet will be base g... the other 60 billion will ... gas. The field will de... approximately 667 million ... feet per day until 80 perc... the top gas has ... withdrawn.

The total investment, i... ing acquisition costs ... additional construction co... estimated at $78.5 million.

The field will be deve... over a four-year pe... Fifty-nine new wells ... addition to the 19 ex... ones), field pipeline fac... and a 44,000-horsepower ... pressor station will be add...

Superior Trees Nursery
Phone 352-7624 Highway ...
Open 9 a. m. till dark, Monday thru S...

NOTICE
APPOMATTOX FROZEN FOOD LOCKER IS OPEN AND WE CONTINUE TO SOLICIT YOUR PATRONAGE.
Appomattox Frozen Food Locker
352-3751

NEW PROCESS - - -
Retreads
Save Money!
By Recycling Old Tires
Check the Air and
Rotate Your Tires For
More Comfort and Mileage
We True and Balance
Guaranteed no vibration or
money back.
We retread Radial and
60 Series Tires
BANKAMERICARD
OUR RETREADS MEET ALL FEDERAL REGULATIONS
master charge THE INTERBANK CARD
Webb's Tire Co., Inc.
CONFEDERATE BOULEVARD PHONE 352-7180 APPOMATTOX, VA.

The Energy Crunch:

Supporting the search for new sources of electricity is just one provision of Vepco's Energy Insurance policy.

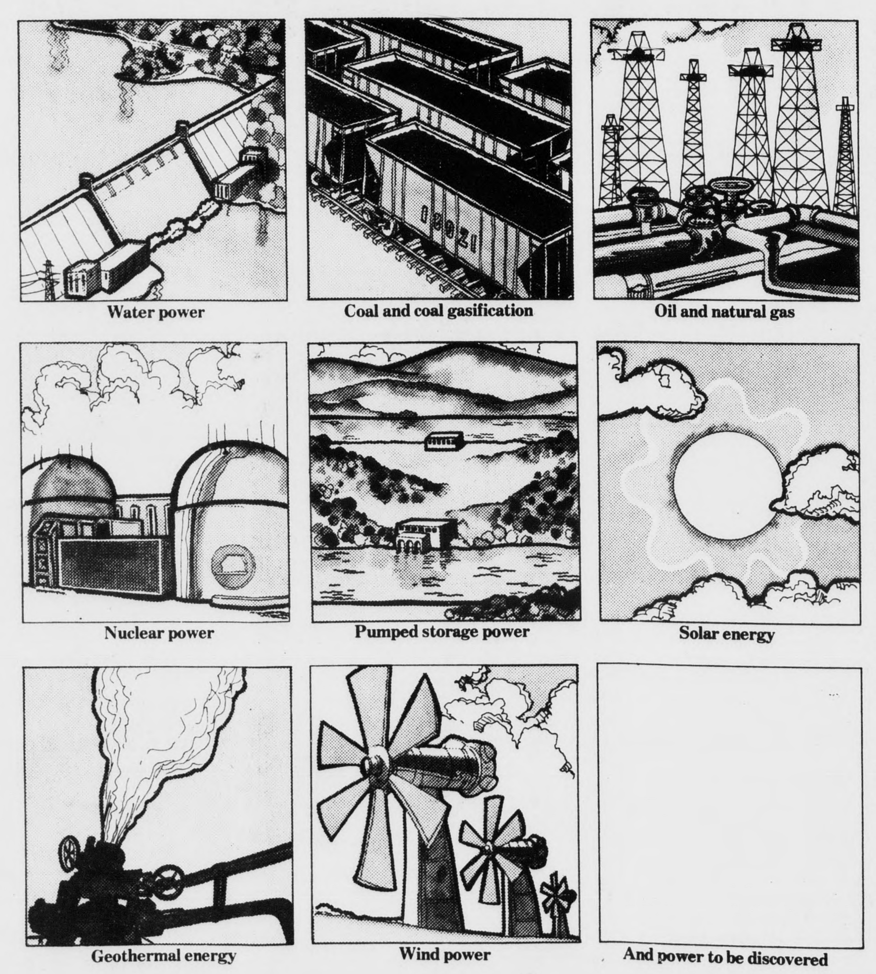

Water power
Coal and coal gasification
Oil and natural gas
Nuclear power
Pumped storage power
Solar energy
Geothermal energy
Wind power
And power to be discovered

Vepco's answer to today's energy crunch and tomorrow's growing demands for electricity is ... clean nuclear energy. By 1976 half the power we ... supply will come from nuclear sources.

But we are also supporting the search for still newer sources of electricity. Sources that—like nuclear power—won't be dependent on the expensive and hard-to-get fossil fuels like coal a... oil that lie at the heart of the nation's energy pr... lems, or dependent on politically unstable forei... supplies.

What are the possibilities?

Solar power is already providing electric... for Skylab. But Skylab's entire electrical outpu... couldn't run an electric range. And here on eart... so much of the sun's light is scattered and filter... by the atmosphere that it would take 100 squar... miles of solar cells just to supply Richmond wit... electricity—and the costs would probably be hu...

What about geothermal energy? The sam... heat from deep in the earth's core that makes "O... Faithful" spurt could, *theoretically*, be used to co... vert water to steam to run an electric power pla... But first we'll have to learn how to drill wells th... are *four times larger* than an oil well and 50% de... than man has ever gone before. Even so, there i... already a VPI study to look into it.

While the practical application of power f... these and other known sources—including the ... and the winds—is probably decades away, Vepc... is already putting some new sources of electric... into actual operation.

In 1979, water running downhill from a hi... mountain reservoir in Bath County to a lower o... will generate electricity during the day and be ... pumped uphill again with surplus power at nigh... when customer needs are low.

In the meantime, whether it's catching the ... sun or harnessing a mountain stream, if there's ... chance it can help meet your needs with power ... spare, the utility industry is going to be looking ... into it. Commitment to new discoveries is a pow... ful part of Vepco's Energy Insurance policy.

Vepco

...PORTS

...Billy Thompson

...ders Open ...tball Season ...ay

...ppomattox High School ...pen their 1973 football ...when they take on ...am High School in a ...erence game this Friday.

...aiders beat Bucking... year in the opener at ...am and will be out for ...victory this week end. ...ders were 7-3 last year ...raged about 25 points ...and the defense gave ...14 per game.

...ation took a big part of ...ters and a host of ...rs will see a lot of ...s year, along with a ...experience from last ...

...time is 8 p.m. at the ...ttox County High ...

...Needs You

...es of training sessions ...s interested in helping ...programs will be held ...attox beginning Monday, Oct. 1. This series of ...s will provide opportunity for parents and adults ...e more familiar with ...anization of 4-H, 4-H activities, goals and ...reached through the ...ram, and how they can ...involved in the pro... volunteer adult lead...

...will be six training ...on consecutive Mon...s beginning Monday, ...at 7:30 p.m. at the ...Office Meeting Room ...Street in Appmattox. ...ings will begin prompt... and end at 9:30 p.m. ...anquet will be held on ...r 12 for those partici...ending at least 4 of the ...ings.

...by-sitting service is ...or those parents wish... ...tend the meeting and ...all children at home. ...e wishing to attend ...eetings will be wel...ease call the County ...Office at 352-8244 ...s know your plans. ...s for the meeting will ...sion Agents, Mrs. ...Walton and Frank ...

Shown above are the winners in the five flights of play during the 1973 annual Labor Day Golf Tournament at the Falling River Country Club. All winners in the five flights were not available for the photo. On the front row, left to right, are W. P. Geisler, winner in 4th Flight; Wayne Lee, winner in 3rd Flight; James Paulette, winner in the Championship Flight and Club Champion; J. D. Crance, winner in the 1st Flight; and Ralph Harris, winner in the 2nd Flight. On the back row, left to right, are Calvin Tanner, 1st runner-up in 4th Flight; Bob Abernathay, 1st runner-up in 3rd Flight; G. H. Jamerson, Jr., 2nd runner-up in Championship Flight; John Rothgeb, 1st runner-up in Championship Flight; Tony Guthrie, 1st runner-up in 1st Flight; Kit Carson, 2nd runner-up in 4th Flight; and Clarence Smith, 1st runner-up in the 2nd Flight.

James Paulette "Club Champion" In F.R.C.C. Golf Tournament

The annual 1973 Labor Day Golf Tournament for members of the Falling River Country Club began the 54 hole play with shotgun start on Saturday, Sept. 1st, and ended on Monday, Sept. 3rd, with James Paulette winning the Championship Flight thus retiring H. H. Dotson as "Club Champion". There was exciting sudden-death play-off in at least three of the Flights.

Tournament play on Monday was made up of Five Flights - Championship, First, Second, Third, and Fourth Flights, with 89 club members participating in the play.

A new "Club Champion" trophy was purchased this year and the name of James Paulette will be engraved on it as the first winner and it will be placed in the new club house as soon as it is completed. On the Championship trophy, there is a place for the names of the winners of this Flight for the next eight years.

In the Championship Flight, James Paulette was winner with John Rothgeb as 1st Runner-up and G. H. Jamerson, Jr. taking the 2nd Runner-Up and G. H. Jamerson, Jr. taking the 2nd Runner-Up place. Winners in the next four flights were as follows:First Flight: J. D. Crance, winner; Tony Guthrie, 1st runner-up; and in a tie for 2nd runner-up Wayne Brown won out over Floyd Fleshman in a match card decision. In the Second Flight Ralph Harris was winner, 1st runner-up went to Clarence Smith and 2nd runner-up was taken by Gerald Crance. In the Third Flight Wayne Lee took top honors; Bob Abernathy came in to take 1st runner-up place and in a tie for 2nd runner-up between Sammy Carter and James Tweedy, Tweedy won by a match card decision. In the Fourth Flight W. P. Geisler was the winner, 1st runner-up was Calvin Tanner and 2nd runner-up was Kit Carson.

Winners in all flights and 1st runner-up winners received trophies as their awards and 2nd runner-up winners received a dozen golf balls.

For drives closest to the pin on Hole 3 on Saturday, Sunday and Monday, one-half dozen golf balls were awarded Bob Abernathy, Jerry Conner and Kit Carson. For drives that were the longest fairway drives on Hole 9 on Saturday, Sunday and Monday, one-half dozen golf balls were awarded to Dudley Hill, Ralph Harris, and Steve Lawson.

The next big tournament being planned at the Falling River Country Club will be the annual Member-Guest Tournament and will most probably be played in early spring.

Little League Teams Open Season Sat.

The Appomattox Little League teams will open their 1973 football season on Sat., Sept. 8th, when they play Richland Hills at Brookville High School.

The 8 year-old boys will begin play at 5 p.m, the 9 and 10 year-olds will begin play nimmediately following the 1st game and are scheduled to play at 6:30 p.m. The 11 and 12 year-old boys will play the third game of the night beginning at 8:00 p.m.

Let's get out and support the youth of our community.

Presented Award

A special award was presented Aug. 23,1973, to Larry Paul Smith, who works at Pamplin Exxon Station in Pamplin.

The award, a plaque bearing two rare silver dollars (one Eisenhower Dollar and one Liberty Head Dollar), two Kennedy Half-Dollars and a specially minted commemorative coin set in an automotive engine design, was presented for exceptional customer service by a representative of The Gates Rubber Company.

The Denver-based rubber company sponsors this nationwide contest (now in its 41st year) to reward service station personnel who provide exception al customer service. A fleet of "Gates Mystery Cars" regularly travels across the country stopping at service stations. Each "Mystery Car" has a purposely installed, worn fan belt. Award Plaques are presented to station personnel who notice the defective belt and offer to replace it.

Beckham

Mr. and Mrs. Paul Burge accompanied by Mrs. Mary Burge visited Mr. and Mrs. Robert Burge and family Sunday afternoon.

Tracey Tweedy visited Tony Moore Sunday.

Mr. and Mrs. Jimmy Guill of Appomattox visited Mr. H. O. Martin Sunday afternoon. Mr.Eural Martin visited in this home Monday.

Mr. and Mrs. Howlett Drinkard and Donald Lee accompanied by Mr. and Mrs. Clifton Drinkard and Kim were Sunday dinner guest of Mr. and Mrs. Randolph Tyree of Waynesboro.

Mr. and Mrs. Abner Martin and Patricia Martin of Richmond were weekend guest of Carolyn and Melonie Morris and Mrs. S. G. Martin.

Mr. and Mrs. Hugh M. Weaver visited Mr. and Mrs. Larry Stallings and Wendy Sunday evening.

Mrs. Herman Moore was Sunday dinner guest of Mrs. H. C. Moore.

Visiting Mrs. Hermon Moore Monday were Mrs. Tom Schmutz and girls and Mrs. H. C. Moore. Mrs. Percy Reynolds was supper guest in this home.

Sunday dinner guest of Mr. and Mrs. Gibbs Martin were Karen Carter, Mrs. Geraldine Moore and Gwen also Mr. and Mrs. L. E. Martin and Mr. and Mrs. Charles Tweedy visited Mr. Tom Moore and Mr. and Mrs. Edwin Moore of Piney Rivery Sunday afternoon.

Mrs. Alfred Moore will enter Virginia Baptist Hospital this afternoon to undergo surgery.

Michael Allen Henderson spent the week end with Mr. and Mrs. John Moore.

Mr. and Mrs. Gibbs Martin, Mr. M. G. Martin Jr. and Tammy Martin, Mr. and Mrs. Allen Moore and girls and Karen Carter, Mr. and Mrs. Sonny Carter visited in the evening.

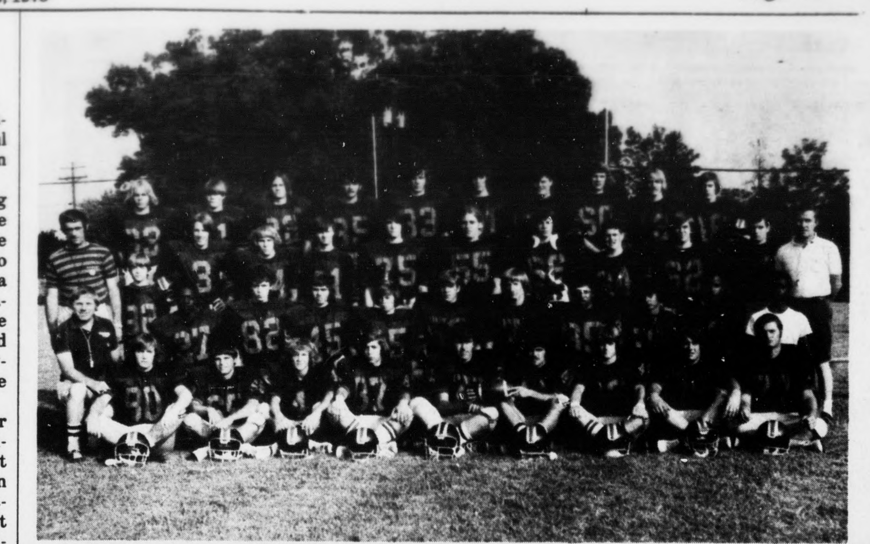

photo by Shearer Robertson

Raiders Open Season Friday Night When They Host Buckingham H. S.

Mike Gallier and Joe Johnson, Co-Captains of the ACHS Raiders, will be leading their team in the opening game of the 1973 football season when the Raiders host the Buckingham High School team at 8:00 p. m. on Friday night at the Appomattox County High School stadium.

Gallier is a senior 170 pound halfback and Johnson is a senior 240 pound tackle. Both of these boys are expected to be key players for the Raiders this season.

ACHS posted a 7 - 3 record last season but will be opening the season this year with only three starters returning. This year's team is inexperienced but the attitude of the players is great so let go out on Friday night and support this team of fine young athletes.

FIELD DAY AT EVERGREEN

The annual field day will be held at Evergreen on Saturday, September 8, 1973 at 7:30 p.m. There will be games for all including softball, volleyball and horseshoes. For sale will be hamburgers, hot dogs, homemade ice cream. Come and join in the fun. The event is sponsored by the Evergreen Ruritan Club.

READ & USE the WANT ADS for BEST RESULTS

...T ADS ...olden opportunity!

SOUTHSIDE ELECTRIC COOPERATIVE
1973 ANNUAL MEETING
SATURDAY, SEPTEMBER 8, 1973
BE SURE TO ENJOY THE EXCITING
JOUSTING TOURNAMENT — 25 KNIGHTS
AN AFTERNOON FEATURE FOR SEC MEMBERS
AND THEIR GUESTS

MODERN LIVING

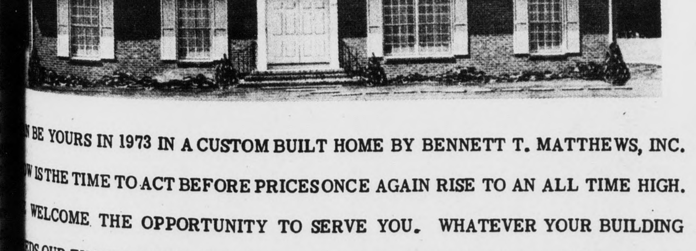

...N BE YOURS IN 1973 IN A CUSTOM BUILT HOME BY BENNETT T. MATTHEWS, INC.
...W IS THE TIME TO ACT BEFORE PRICES ONCE AGAIN RISE TO AN ALL TIME HIGH.
... WELCOME THE OPPORTUNITY TO SERVE YOU. WHATEVER YOUR BUILDING
...EDS OUR EXPERIENCED AND QUALIFIED STAFF WILL BE AVAILABLE TO SERVE
...U. OUR HIGH IDEALS AND EXPERIENCE WILL BECOME QUALITY TOOLS FOR
..., THE PROSPECTIVE HOME OWNER.
...RGEST SELECTIONS OF CUSTOM HOME PLANS BUILT TO YOUR SPECIFICATIONS
...ILDING LOTS AVAILABLE
...RAMIC BATHS
...CH CABINETS
...YMENTS LIKE RENT
BRAND NAME APPLIANCES
TURN KEY CONSTRUCTION
F H A APPROVED
NO MONEY DOWN
"YOU OWE YOURSELF A LOOK"
...ennett T. Matthews, Inc.
GENERAL CONTRACTORS
ATWOOD STREET
APPOMATTOX, VIRGINIA 24522
PHONES ...3474 352-7797

MOTOROLA Quasar
19" PORTABLE COLOR TV
DIAGONAL
• Crisp, clean picture • Insta-Matic Color Tuning • Plug-in Circuit Modules • Solid state chassis (except 4 tubes) • Instant Picture and Sound • Walnut grain finish plastic cabinet

Quasar PORTABLE COLOR TV $399.95
Model WP5510KW
ROLL-ABOUT CART INCLUDED!
Poe Hardware Co.
CHURCH STREET APPOMATTOX, VA

Official Little League
For Competitive Play!
FOOTBALL EQUIPMENT
AT PRE-SEASON SAVINGS!

KRB Rawlings Official Junior FOOTBALLS. Full pebble grain cowhide, two ply heavyweight lining, double laced. List—$10.70 ... NOW $8.95

KRB-P Rawlings Official Junior Football. Select Quality. Full Grain "Rawhide" leather. Triple ply lining, double laced. List—$12.60 ... NOW $10.45

R15 Rawlings Roman Gabriel Official Youth Football. Full grain cowhide, two ply heavyweight lining, double laced. List—$12.40 ... NOW $10.25

R5Y Rawlings Official Youth Football. Same as R5, top grade football only youth size. Select quality, triple ply lining. List—$18.20 ... NOW $14.95

EQUIPMENT & GYM BAGS In Team Colors $4.75

MOUTHPIECES ... 45¢ & Up

RD4 Red Dog Football Helmets, one pc. shell, vinyl padding, web suspension with face bar and chin strap. List—$11.00. NOW ... $8.45

F330 Football Pants — 100% double knit stretch nylon, with 3 pc. vinyl zipper closed. Cell vinyl reinforced pads, spins, hip, kidney with thigh guards and knee pads. List—$12.60 ... $9.95

Boys' Football Jerseys — 60% rayon, 40% cotton with 8 inch number front and back. List—$6.00. NOW ... $4.50

SA50 Spot Bilt all purpose Football Shoes. List—$13.50. NOW ... $10.95

VA200 All Purpose Football Shoes. List—$6.95. NOW ... $4.95

RD22 Shoulder Pads—Red Dog—Same Construction as large boys pads but for Little League List—$9.60 ... NOW $6.95

RDZ Shoulder Pads—Red Dog—Same construction as RD22, with heavier padding for larger youth. List—$11.00. NOW ... $8.45

SCHOOL COLOR JACKETS
Royal-White, Kelly-White, Navy-White. Lined wool melton cloth with knit collar & cuffs — Truly a great buy.
Reg. $22.00 $9.95

GRAVES-HUMPHREY'S
master charge
1003 Main Street — Phone 845-2354
Lynchburg's Sporting Headquarters
BANKAMERICARD